

Eaton

The hamlet of Eaton is 20 miles south of Oneida via NYS-46 south for 15.8 miles and right on NYS-26 for 3.0 miles. Includes the village of Morrisville, and the hamlets of Eagleville, Eaton, Pecksport, Pierceville, Pine Woods, Pratts Hollow (considered the geographic center of New York State) and West Eaton.

MUSEUMS

Engine House

93 East Main Street

Morrisville, New York 13408

315.363.4632

Houses a restored 1846 hand water pumper and historic photographs. Open by appointment only.

Old Town Museum

2776 River Road

Eaton, New York 13334

Collection includes materials of the Wood, Taber & Morse Steam Engine Works, and early Eaton residents. Open by appointment only.

Madison Hall (Madison County Courthouse, 1865–1910)

US-20

Morrisville, New York 13048

Collection of genealogy, Civil War, town and village records.

New Woodstock Regional Historical Society Museum

Old Lehigh Valley Railroad Depot

Railroad Street

New Woodstock, New York 13122

Museum open Sundays 1:30–4:30 p.m. from June to September. Meetings 3rd Monday of every month at 7:30 p.m. from June–September. From October–May, meetings are held at the American Legion Hall on Main Street.

LIBRARY

Morrisville Public Library

87 East Main Street

Morrisville, New York 13408-0037

315.684.9130

CLERKS

Eaton Town Clerk

35 Cedar Street

Morrisville, New York 13408

315.684.9111

Village of Morrisville Clerk

23 Cedar Street

PO Box 955

Morrisville, New York 13408

315.684.7007

Towns and Cemeteries

Eaton Town Map

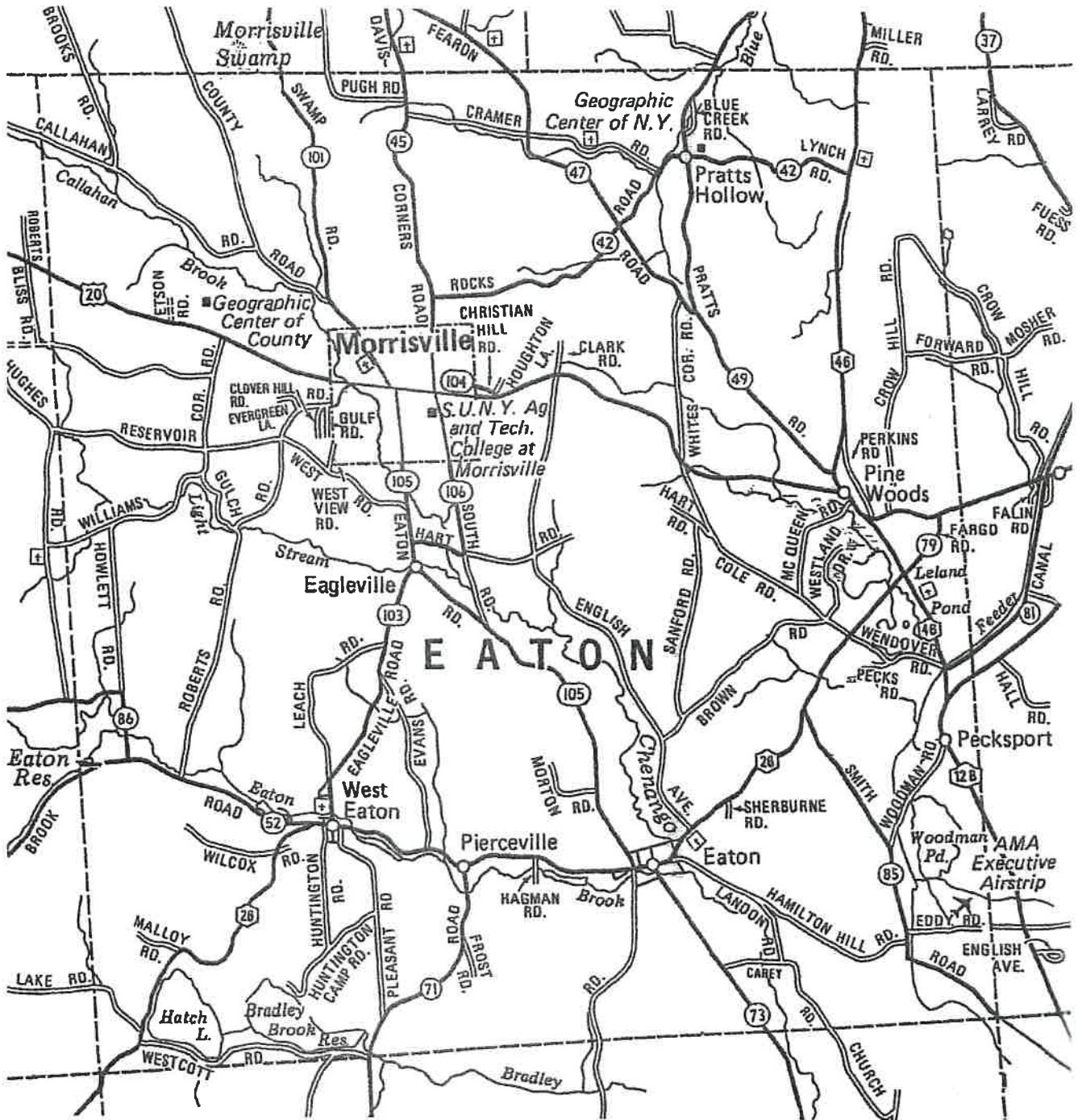

CEMETERIES

Starting Point: Intersection of US-20 and Eaton Street (becomes Eaton Rd/CR 105). Contributed by Susanne Greenhagen, Town of Eaton historian.

Cemetery	Map	Directions
----------	-----	------------

Eaton Farm aka: Bates Farm	L-10	<i>River Rd.</i> Go south on Eaton St (becomes Eaton Rd/CR 105) 4.1 mi to the hamlet of Eaton. Go left (east) on NYS-26 for 0.1 mi to River Rd (CR 73). Go right (south) on River Rd for 1.3 mi. The cemetery is visible on the left at the edge of the east side of River Rd behind mailbox #2431. Maintenance provided annually by Mark Gallup. DAR marker is on the grave of Revolutionary War soldier, Jonathan Bates.
-------------------------------	------	--

Status: Abandoned
Type: Private
Burials: 1797–1827



Eaton Village	L-10	<i>Landon Rd.</i> Go south on Eaton St (becomes Eaton Rd/CR 105) 4.1 mi to the hamlet of Eaton. Go left (east) on NYS-26 for 0.2 mi to Landon Rd. Leave NYS-26 and go straight ahead on Landon Rd 0.15 mi. The fenced-in cemetery is on the left (north) side of Landon Rd. Cemetery is managed by the Eaton Village Cemetery Association. Revolutionary War veterans interred.
---------------	------	---

Status: Active
Type: Incorporated
Burials: 1799–



Towns and Cemeteries

Fairview
aka: Tooke

J-10 *NYS-46*. Go east on US-20 for 3.6 mi to the hamlet of Pine Woods. Go left (north) on NYS-46 for 2.4 mi. Cemetery marked by fencing is on the right (east) side of road. Cared for by the Town of Eaton.

Status: Inactive
Type: Private
Burials: 1811–1949



Hillcrest Spring
aka: Spring

J-10 *Cramer Rd*. Go east on US-20 for 0.2 mi. Go left (north) on North St (becomes Davis Corners Rd/CR 45) for 2.0 mi. Go right (east) on Cramer Rd 1.2 mi to cemetery on the left (north) side of the road, enclosed by various fences. The Town of Eaton has taken over care of this cemetery. Revolutionary War veteran interred.

Status: Inactive
Type: Community
Burials: 1815–1936

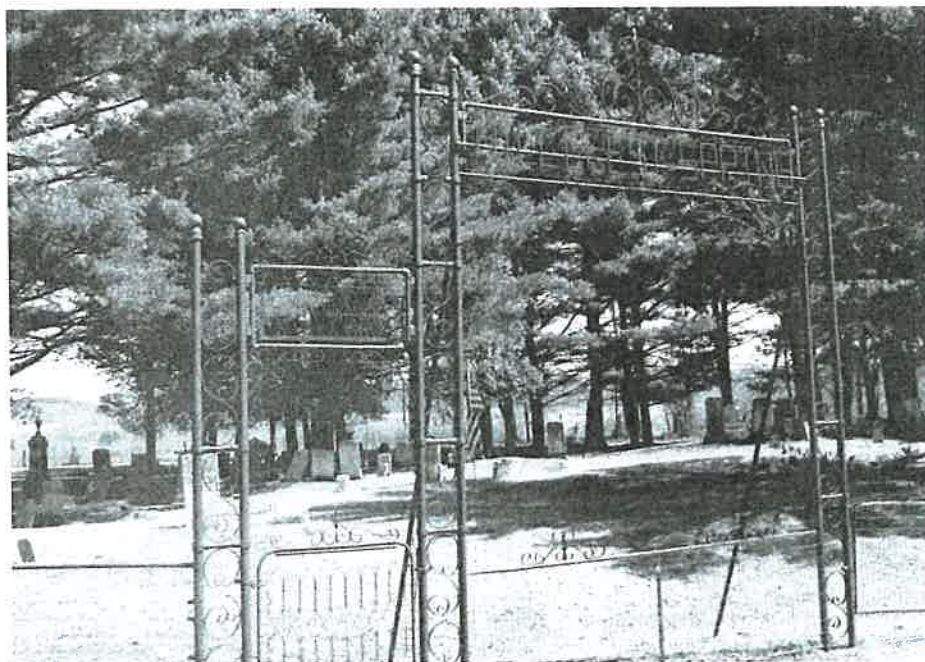

Morrisville Rural

J-9

Cedar St. Go west 100 yards on US-20 and go right (north) on Cedar St for 0.2 mi. Cemetery is on the left (west) side of street next to Town of Eaton office parking lot. The cemetery boundaries are marked by Cedar St on the east, Williams St on the north, and hedge on the west. Managed by the Morrisville Rural Cemetery Association. Revolutionary War veterans interred.

Status: Active
Type: Incorporated
Burials: c. 1814-



Old West Eaton
aka: Tayntor

K-9

Wilcox Rd. Go south on Eaton St (Eaton Rd/CR 105) 1.2 mi. Go right (west) on Eagleville Rd (CR 103) for 2.0 mi to hamlet of West Eaton (junction of NYS-26). Go west curving around south on NYS-26 for 0.5 mi. Go right (west) on Wilcox Rd 0.5 mi. Cemetery is in a copse of apple trees on north side of Wilcox Rd 300 feet from the road. The barely visible cemetery is in an old apple orchard, very overgrown and neglected, surrounded by open farm fields.

Status: Endangered
Type: Private
Burials: 1821-1855



Towns and Cemeteries

Pine Woods

K-10 *NYS-46*. Go east on US-20 for 3.6 mi to hamlet of Pine Woods. Go right (south) on NYS-46 for 0.7 mi. Cared for by the Pine Woods Cemetery Association, the cemetery is surrounded by an iron fence and is visible on the left (east) side of the road. Revolutionary War veteran interred.

Status: Inactive
Type: Community
Burials: 1810–1980

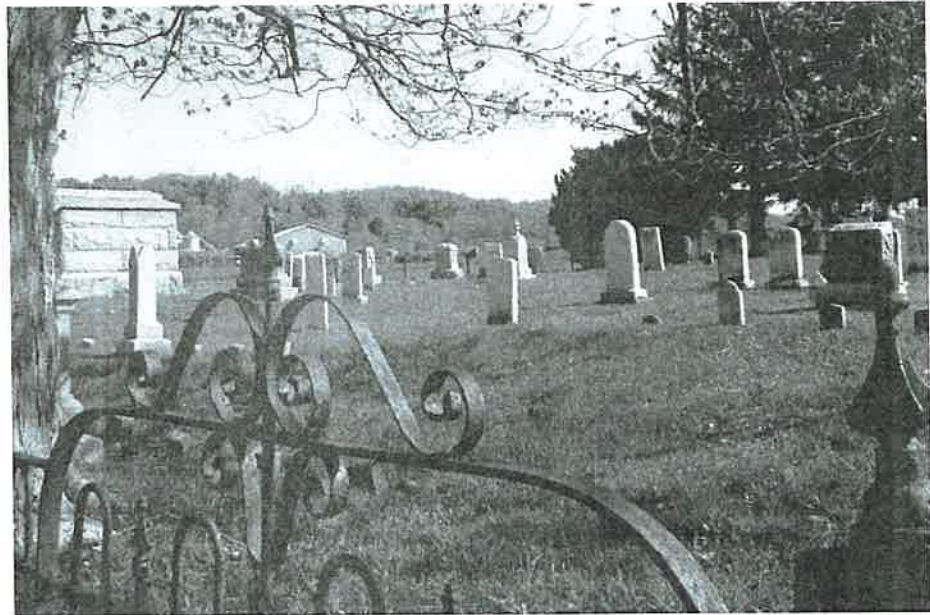

Poor Farm

K-10 *River Rd*. Go south on Eaton St (becomes Eaton Rd/CR 105) 4.1 mi to the hamlet of Eaton. Go left (east) on NYS-26 for 0.1 mi. Go right (south) on River Rd (CR 73) 0.4 mi. Cemetery is located in a pasture approximately 50 feet from the west (right) side of River Rd and is adjacent to the south side of the old Gerrit Smith Infirmary property. While the cemetery area is visible, the cemetery itself is obliterated with no evidence of the cemetery, its remains or boundaries. The one marked burial of Huldah Root can no longer be found. Over 800 burials were recorded (per Eaton Town Clerk).

Status: Obliterated
Type: Indigent
Burials: 1828–1930

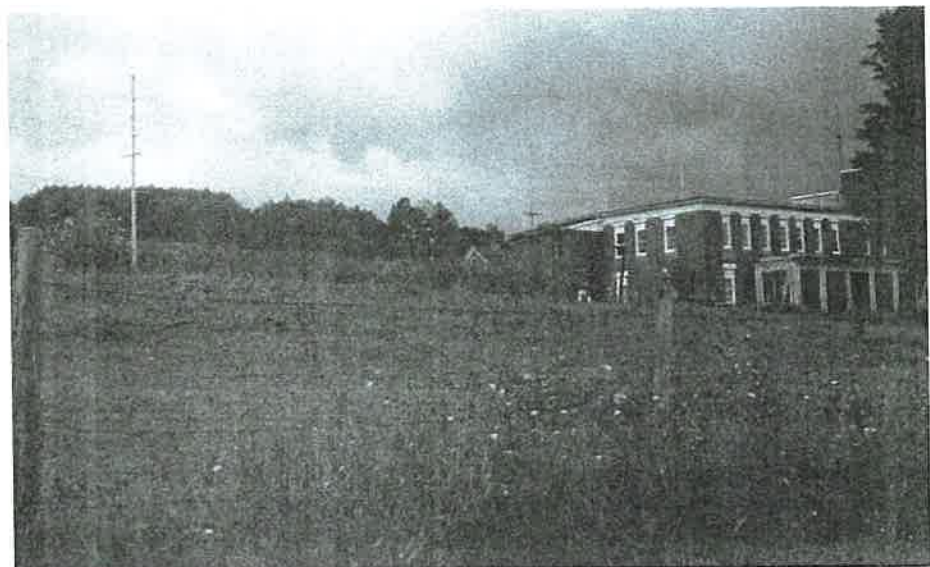

Valley View

- J-9 *Houghton Lane.* Go east on US-20 for 0.7 mi to Houghton Lane. Houghton Lane is at the eastern edge of Morrisville Village. (The road sign for Houghton Lane is located beside a larger sign for eastern outlet of Christian Hill Rd.) Go left (north) on Houghton Lane 0.15 mi. The unmarked entrance to the cemetery is between the last two houses on the left (west) side of Houghton Lane. Look for a lane through a wooded area. Travel 500 feet from the road to the cemetery. Managed by the Morrisville Rural Cemetery Association.

Status: Active
Type: Incorporated
Burials: 1987-

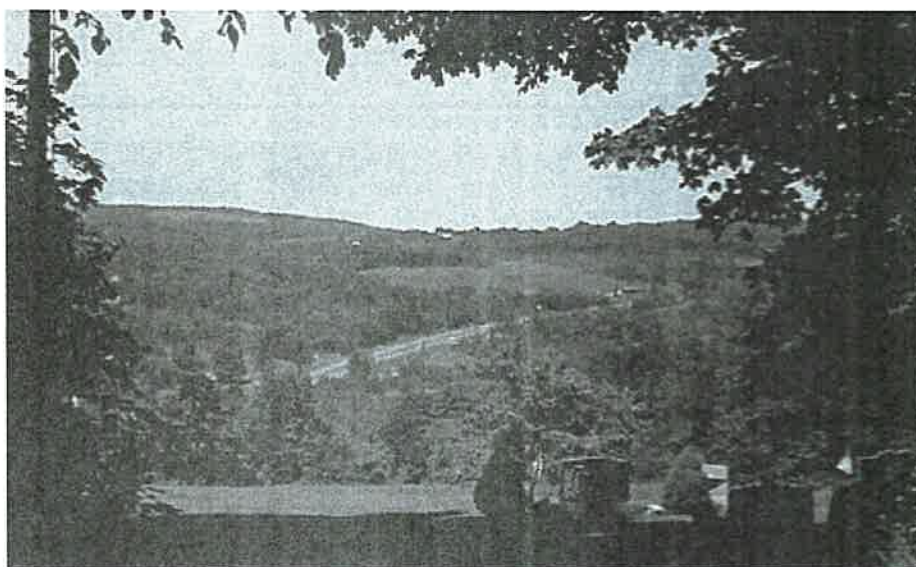

West Eaton Village

- K-9 *Cemetery Rd.* Go south on Eaton St (CR 105) for 1.2 mi. Go right (west) on Eagleville Rd (CR 103) 1.9 mi to Cemetery Rd (nearly to NYS-26). Go right (west) on Cemetery Rd 0.1 mi to cemetery entrance. Cemetery is clearly marked by a fence and is managed by the West Eaton Cemetery Association. Revolutionary War veterans interred.

Status: Active
Type: Incorporated
Burials: 1811-

